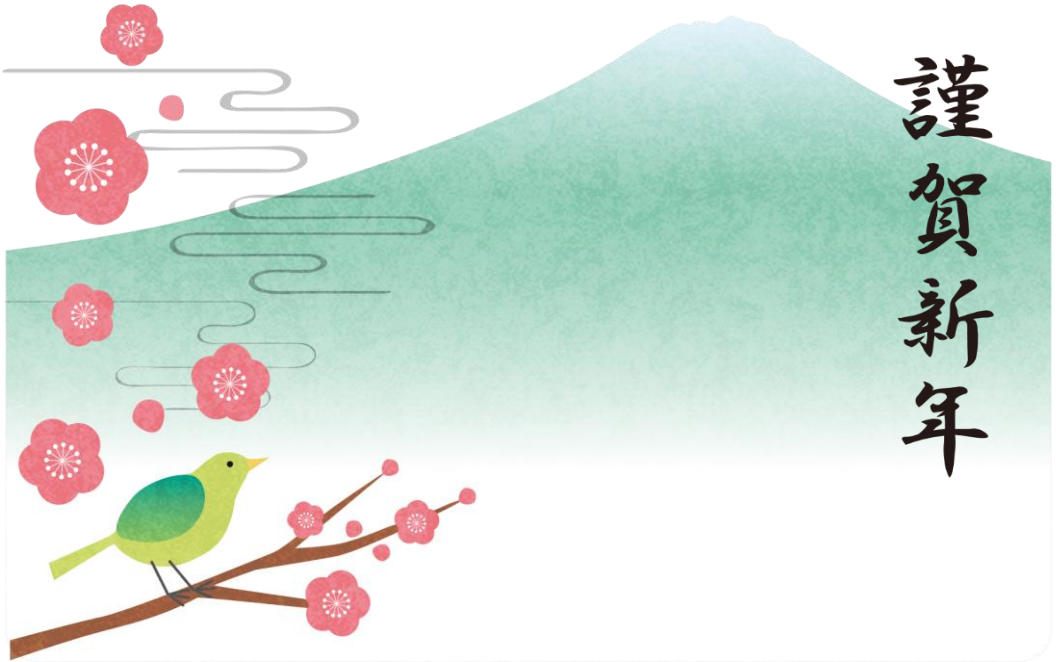
謹賀新年